

Subject Property
That part of the South Half of the Northeast Quarter of the Southeast Quarter of Section 24, Township 36, Range 27, Miller Lacis County, Minnesota described as follows:

Commencing at the Northeast corner of said Northeast Quarter of the Southeast Quarter, thence South 01 degree 21 minutes 13 seconds West along the east line of said Northeast Quarter of the Southeast Quarter a distance of 466.70 feet to the East corner of said Northeast Quarter, thence South 13 seconds West along the east line of said Northeast Quarter a distance of 573.78 feet; thence North 85 degrees 50 minutes 33 seconds West, a distance of 816.40 feet to the east line of the West 466.70 feet of said Northeast Quarter of the Southeast Quarter, thence North 01 degree 46 minutes 38 seconds East along said east line of the West 466.70 feet of said Northeast Quarter of the Southeast Quarter, a distance of 466.81 feet to the East corner of said Northeast Quarter of the Southeast Quarter, thence North 01 degree 46 minutes 38 seconds West along the west line of said Northeast Quarter of the Southeast Quarter, a distance of 258.19 feet to the north line of said North Half of the Northeast Quarter of the Southeast Quarter, thence North 89 degrees 38 minutes 14 seconds East along said north line of the South Half of the Northeast Quarter of the Southeast Quarter, a distance of 1279.05 feet to said point of beginning.

Containing 12.92 acres more or less. Subject to an easement for roadway purposes over and across the East 33.00 feet of said Northeast Quarter of the Southeast Quarter. Also subject to other easements of record, if any.

FILED IN MY OFFICE
September 21, 2006
MILLER LACIS COUNTY, MINN.
BY: *[Signature]* DEPUTY

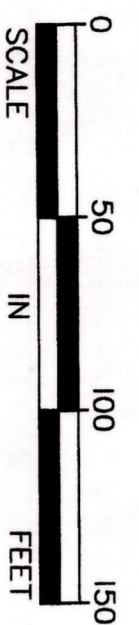

ORIENTATION OF THIS SURVEY IS BASED ON AN ASSIGNED BEARING OF S01°21'13"W ALONG THE EAST LINE OF THE NORTHEAST QUARTER OF THE SOUTHEAST QUARTER OF SEC. 24, TWP. 36, RANG. 27

- Denotes a 1/2 inch x 1/4 inch iron pipe set with a Plastic Cap Stamped 42646
- Denotes an Iron Monument Found
- Denotes a Found Miller Lacis County Monument

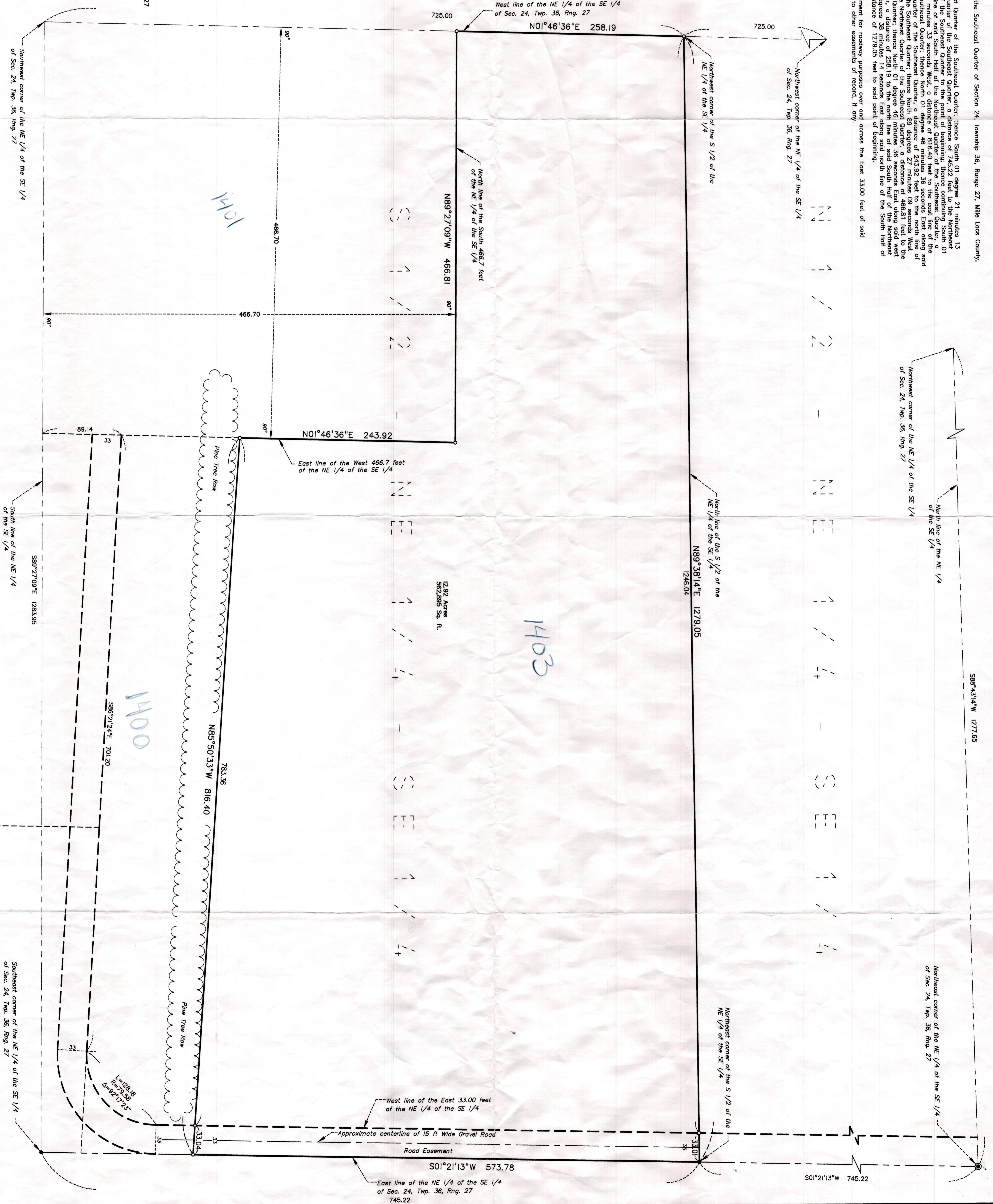

SHEET NO. OF	CERTIFICATE OF SURVEY PRINCETON, MN FOR 336021 RICK JOHNSON	John Oliver & Associates, Inc. Civil Engineering, Land Surveying, Land Planning 680 Dodge Avenue Elk River, Minnesota 55330 763-441-2072 FAX 763-441-5665 Offices in: Elk River, Burnsville and St. Cloud, Minnesota	I hereby certify that this survey, plan, or report was prepared by me or under my direct supervision and that I am a duly Licensed Land Surveyor under State of Minnesota Statutes Sections 326.02-326.15. Signature: <i>[Signature]</i> Kelly L. Jordan, PLS Date: 9/23/05 Lic. No. 42648	DATE: 9/23/2005 BK/PG: 248/20 DRAWN BY: SMK CHECKED BY: KLJ DWG: 8584-0C0S.dwg TEXT: FILE NO.: 8584.0	<table border="1" style="width: 100%; border-collapse: collapse;"> <thead> <tr> <th>REV NO.</th> <th>DATE</th> <th>DESCRIPTION</th> </tr> </thead> <tbody> <tr> <td>1</td> <td>9/21/06</td> <td>REVISED BOUNDARY</td> </tr> </tbody> </table>	REV NO.	DATE	DESCRIPTION	1	9/21/06	REVISED BOUNDARY
REV NO.	DATE	DESCRIPTION									
1	9/21/06	REVISED BOUNDARY									