

DESCRIPTION SKETCH

FOR: Richard Swedeen 315095
 3354 120th Ave.
 Princeton, MN 55371

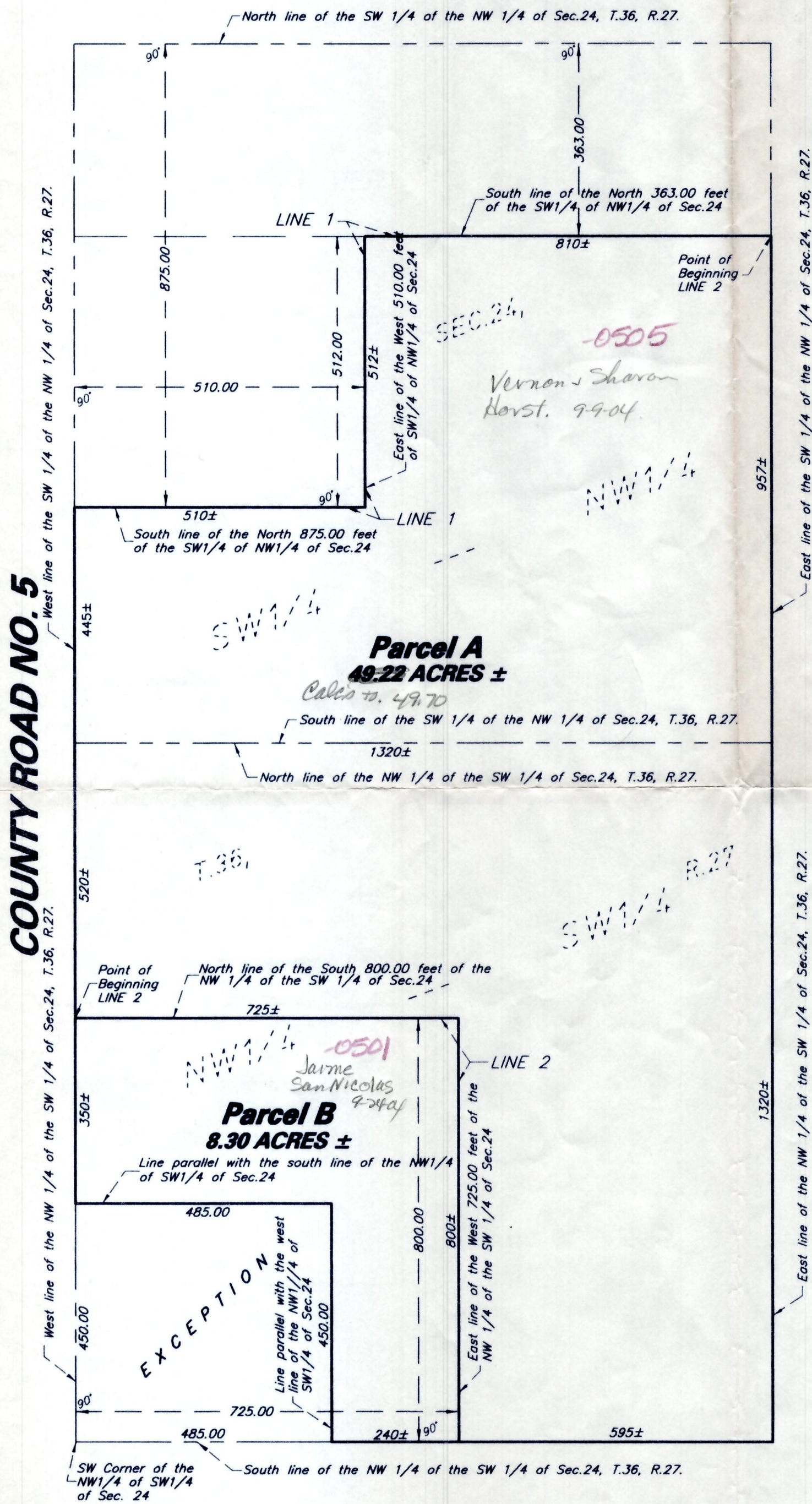

PROPERTY DESCRIPTION:

Parcel A:

That part of the Southwest Quarter of the Northwest Quarter of Section 24, Township 36, Range 27, Mille Lacs County, Minnesota which lies southerly and easterly of the following described and herein after referred to as Line 1: Beginning at the point of intersection of the south line of the North 363.00 feet of said Southwest Quarter of the Northwest Quarter with the east line of said Southwest Quarter of the Northwest Quarter; thence westerly along said south line to the east line of the West 510.00 feet thereof; thence southerly along said east line to the south line of the North 875.00 feet thereof; thence westerly along the last described south line to the west line of said Southwest Quarter of the Northwest Quarter and said Line 1 there terminating.

Together with that part of the Northwest Quarter of the Southwest Quarter of said Section 24 which lies northerly and easterly of the following described line herein after referred to as Line 2: Beginning at the point of intersection of the west line of the Northwest Quarter of the Southwest Quarter of said Section 24 with the north line of the South 800.00 feet thereof; thence easterly along said north line to the east line of the West 725.00 feet thereof; thence southerly along said east line to the south line of said Northwest Quarter of the Southwest Quarter of said Section 24 and said described Line 2 there terminating.

Parcel B:

The South 800.00 feet of the West 725.00 feet of the Northwest Quarter of the Southwest Quarter of Section 24, Township 36, Range 27, Mille Lacs County, Minnesota.

EXCEPTING THEREFROM that part of said Northwest Quarter of the Southwest Quarter described as follows: Beginning at the southwest corner of said Northwest Quarter of the Southwest Quarter; thence northerly along the west line of said Northwest Quarter of the Southwest Quarter a distance of 450.00 feet; thence easterly parallel with the south line of said Northwest Quarter of the Southwest Quarter a distance of 485.00 feet; thence southerly parallel with the west line of said Northwest Quarter of the Southwest Quarter to the south line of said Northwest Quarter of the Southwest Quarter; thence westerly along said south line to the point of beginning.

FILED IN MY OFFICE
 9-9-04
 PHILIP THOMPSON
 MILLE LACS CO. AUDITOR/TREAS.
 BY 78 DEPUTY



SCALE IN FEET
 1 INCH = 200 FEET

I hereby certify that this sketch and description were prepared by me or under my direct supervision, that this sketch does not represent any boundary survey as performed by me or under my direct supervision, that this sketch was prepared for use as a visual guide only for the above described property and that I am a duly licensed Land Surveyor under the laws of the State of Minnesota.

Steven G. Seeger L.S. Date 8/17/04
 Minnesota License No. 18422
 REVISED: AUGUST 17, 2004 (PARCEL B DESC.)

RUM RIVER LAND SURVEYORS INC.

413 S. RUM RIVER DRIVE
 PRINCETON, MN. 55371
 763-389-4476

Steven G. Seeger, L.S.