

# CERTIFICATE OF SURVEY FOR: DON TALBERG

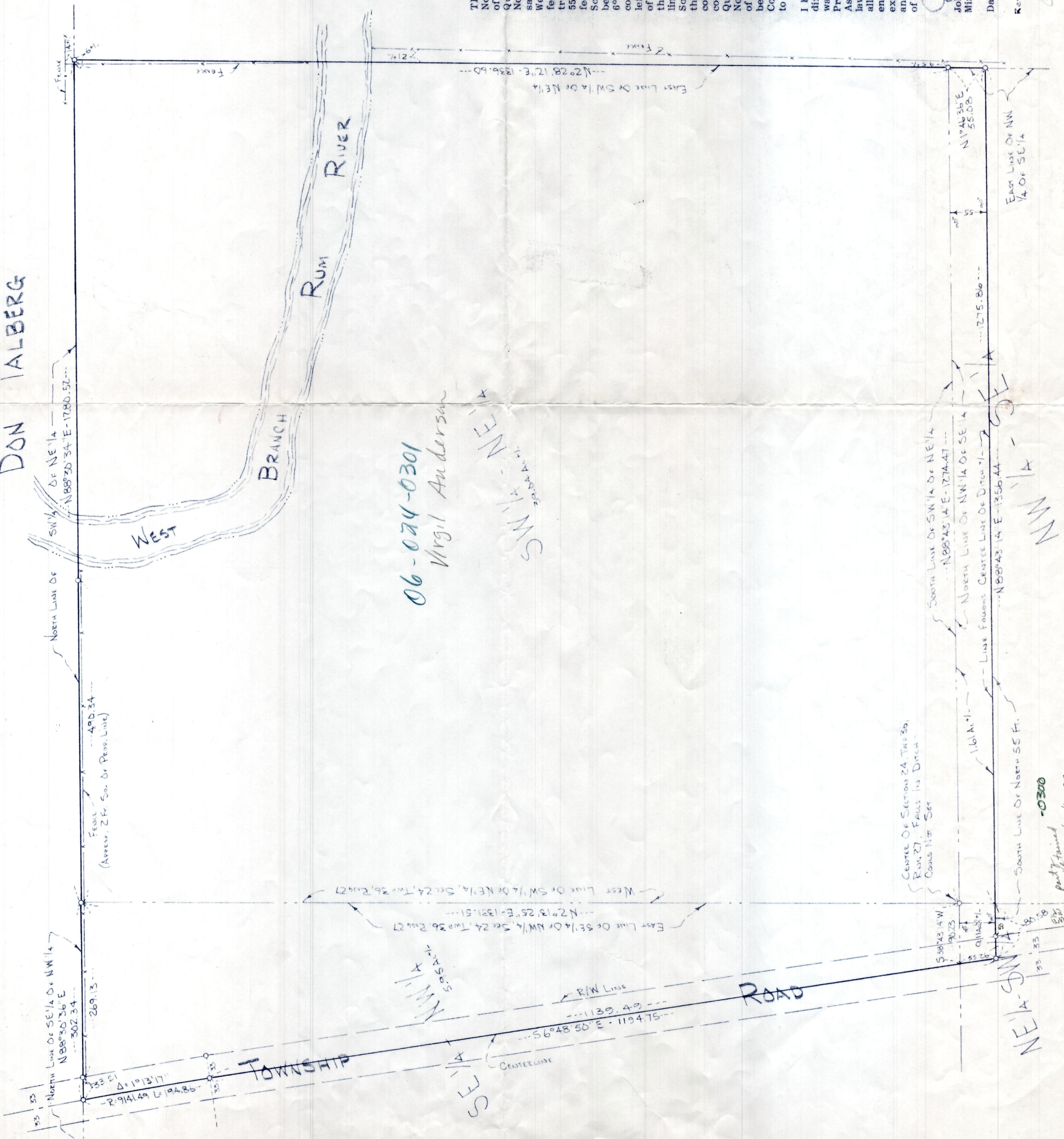

SCALE: 1 INCH = 100 FEET  
 ORIENTATION OF BEARING SYSTEM IS ASSUMED  
 JOB NUMBER: 3023, BOOK: 81/A9-51  
 DATE: APRIL 1981, JOK  
 O DENOTES IRON PEG SET WITH  
 A PLASTIC PLUG STAMPED RLS8194

**JOHN OLIVER & ASSOC. INC.**  
 LAND SURVEYORS  
 EIR River, Minn.



06-074-0301  
 Virgil Anderson

The Southwest Quarter of the Northeast Quarter. Together with the North 55.00 feet, as measured at right angles, of the Northwest Quarter of the Southeast Quarter. Together with that part of the Northeast Quarter of the Southwest Quarter and of the Southeast Quarter of the Northwest Quarter described as commencing at the Northeast corner of said Northeast Quarter of the Southwest Quarter; thence South 88°43'14\"

I hereby certify that this survey was prepared by me or under my direct supervision, is correct to the best of my knowledge and belief, was executed in accordance with the current Minimum Standards for Property Boundary Surveys adopted by the Minnesota Land Surveyors Association, and that I am a duly registered Land Surveyor under the laws of the State of Minnesota. This certificate shows the location of all buildings attached to said land, and the location of all visible encroachments, if any, from or on said land. No liability is assumed except to the client for whom this survey was prepared, his heirs, and assigns, and said liability is assumed only for the actual cost of this survey.

*John O. Oliver*  
 John O. Oliver, Land Surveyor  
 Minnesota Registration No. 8194

Date: April 22, 1981

Rev. 11/14/88 to correct deed & dimensions along Township Road

Filed in my office this day of Aug. 1981.  
*By: [Signature]*  
 County Auditor