

Nelson's got back
Split Diff. 12/87
See drawing

Carl & Betty
Nelson

to
Robert & Donna
Stauffer
CD-46-79

NW Cor. of the SW 1/4 of NW 1/4
Sec. 24 T36N R27W

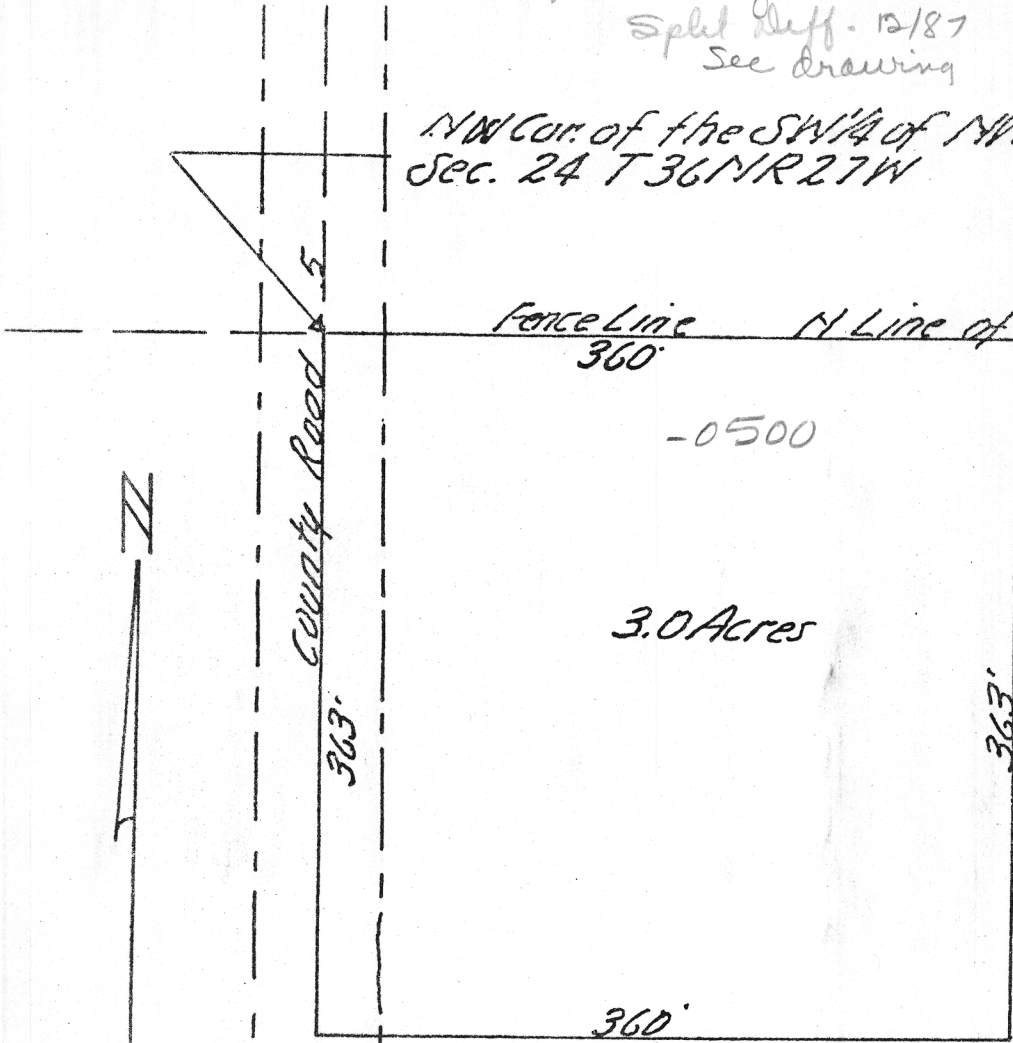

Fence Line
360'

N Line of SW 1/4 of NW 1/4 Sec. 24

-0500

3.0 Acres

363'

363'

360'

1" = 100'

W Sec. Line Sec. 24

SW 1/4 of NW 1/4 of
Sec. 24 T36N R27W

July 17, 1978

M. G. Johnson
Registered Land Surveyor
Registration No 1540

Carl C. Nelson
R. 4
Peterson

A parcel of land in the Southwest Quarter (S.W. $\frac{1}{4}$) of the Northwest Quarter (N.W. $\frac{1}{4}$) of Section Twenty-four (24) Township Thirty-six (36) North, Range Twenty-seven (27) West.

The North Three Hundred sixty-three (363) feet of the West Three Hundred sixty (360) feet of the S.W. $\frac{1}{4}$ of the N.W. $\frac{1}{4}$ of Section 24, T.36 N, R.27 W.

containing 3.0 Acres

July 17, 1978



N.C. Peterson

Registered Land Surveyor

Registration No 1540